

OGGETTO / COMMISSIONE

PROFILO

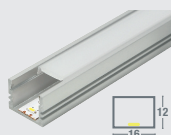

1.10 smartLED 1216



1.18 smartLED U3722

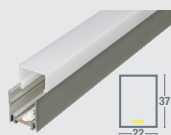

1.25 smartLED 3030 V2.0

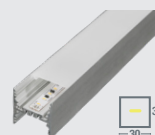

1.11 smartLED 1919 45°



1.19 smartLED L2422



1.26 smartLED 6030

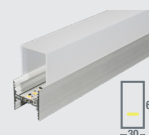

1.12 smartLED 1816



1.20 smartLED 0818

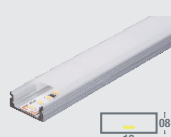

1.32.1 smartLED 6050

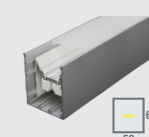

1.15 smartLED 1122



1.21 smartLED 1322



1.32.2 smartLED 7050

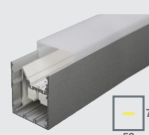

1.16 smartLED U2422



1.22 smartLED 3824

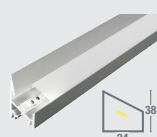

1.32.3 smartLED K6050

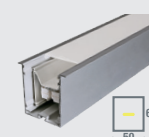

1.17 smartLED 2422

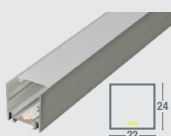

1.23 smartLED 3575

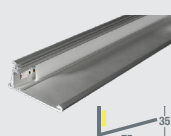

1.33 smartLED 5643

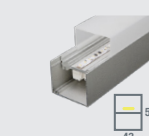



TONALITÀ DELLA LUCE E POTENZA

- 2700 K
- 3000 K
- 4000 K
- RGB 3 IN 1
- RGBWW 3000 K
- RGBWW 4000 K
- RGBW 6000 K
- CRI80
- CRI90
- Intensità della luce media
- Intensità della luce elevata



COPERTURA

smartLED 1816 e smartLED L2422

- 15° FROSTED
- 30° FROSTED
- 60° FROSTED
solo 1816
- 120° FROSTED
solo 1816
- ASIM-METRICO
solo 1816
- smartLED 3824
- 30° FROSTED
- OPALINO
- smartLED 6050 / K6050
- OPALINO
- MICRO-PRISMATICO



LUNGHEZZA

mm Lunghezza max. 5000 mm
tranne smart LED 0818 max. 3000 mm



USCITA DEL CAVO

- | | | | | | |
|-------------------|--|---|--|-----------------------------------|---------------------------------|
| | <input type="checkbox"/> Lato frontale anteriore | <input type="checkbox"/> Fondo profilato | <input type="checkbox"/> sinistra | <input type="checkbox"/> destra | |
| smartLED 3824 | <input type="checkbox"/> Lato frontale destro | <input type="checkbox"/> Lato frontale sinistro | <input type="checkbox"/> Fondo profilato | <input type="checkbox"/> sinistra | <input type="checkbox"/> destra |
| smartLED 3575 | <input type="checkbox"/> Lato frontale destro | <input type="checkbox"/> Lato frontale sinistro | <input type="checkbox"/> Fondo profilato | <input type="checkbox"/> sinistra | <input type="checkbox"/> destra |
| smartLED 1919 45° | <input type="checkbox"/> Lato frontale anteriore | <input type="checkbox"/> Fondo profilato | <input type="checkbox"/> sinistra | | |

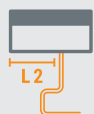

POSIZIONE USCITA DEL CAVO

mm min. 15mm
nessuna indicazione necessaria quando l'uscita del cavo è dal lato



LUNGHEZZA DEL CAVO

m Lunghezza max. 10 m



ALIMENTATORE

- Sì
- No



UNITÀ DI COMANDO / CONTROLLER

- non dimmerabile
- Push Dim
- Telecomando
- DALI dimmerabile
- 1-10 V



ACCESSORI

- Clip di montaggio
- Vernice protettiva IP 65
- Vernice RAL
- Linea di assemblaggio
- Versato IP 67
- Tonalità di colore RAL: _____